Musée protestant

La famille de Guise

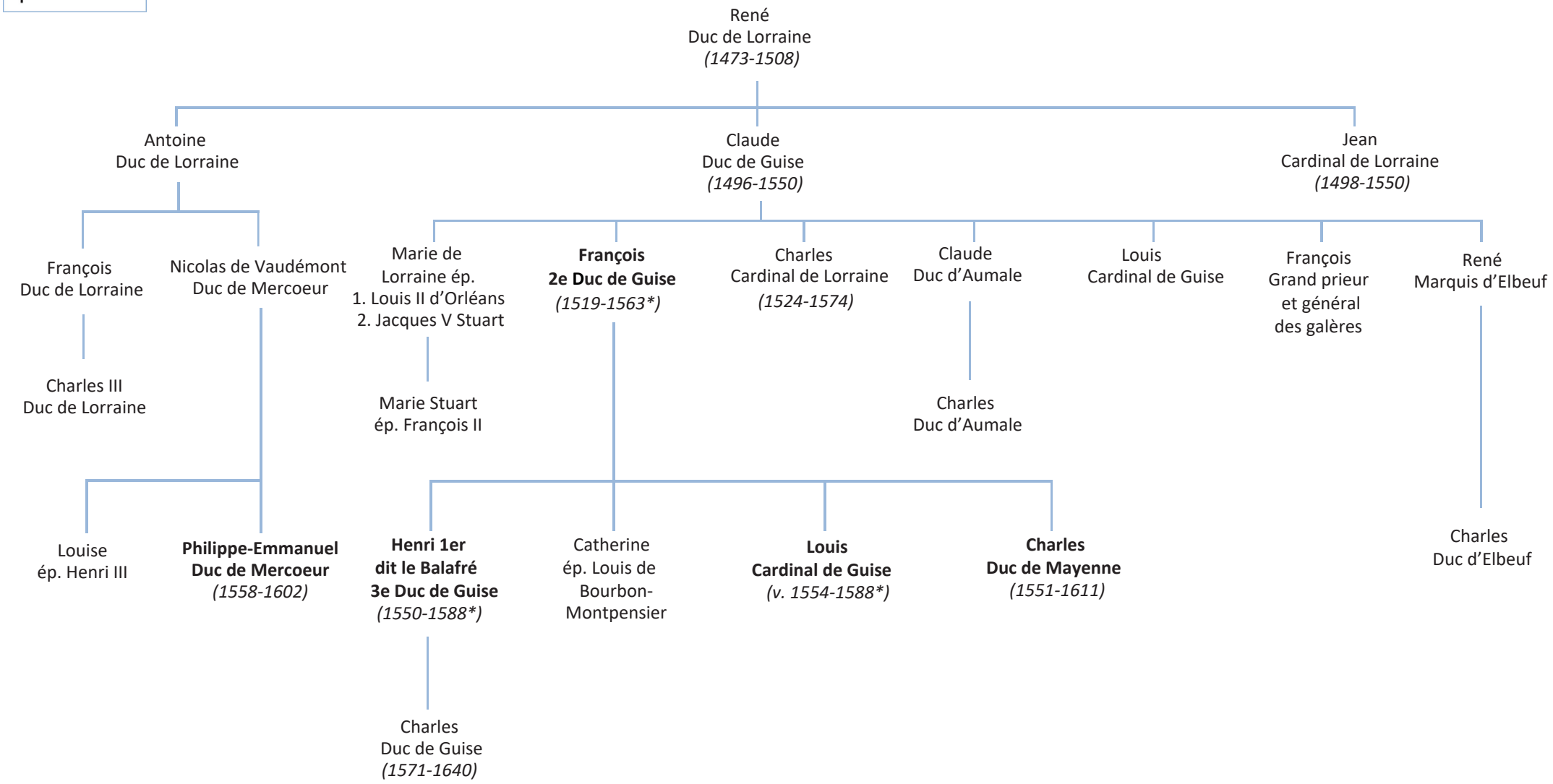

* assassiné